



#### VISION

*(BOR Resolution No. 25 s. 2016)*

A premier state university with recognized excellence in engineering and technology education at par with leading universities in the ASEAN region.

#### MISSION

*(Section 2 of P.D. No. 1518)*

The University shall provide higher and advanced vocational, technical, industrial, technological and professional education and training in industries and technology and in practical arts leading to certificates, diplomas and degrees. It shall provide progressive leadership in applied research, developmental studies in technical, industrial, and technological fields and production using indigenous materials; effect technology transfer in the countryside; and assist in the development of small-and-medium scale industries in identified growth centers.

#### DEPARTMENT OF INDUSTRIAL EDUCATION GOALS

1. To periodically review the curricular program to produce competent and committed teachers.
2. To undertake development and innovative researchers in Industrial Education.
3. To facilitate transfer of technology in Industrial Education through expanded and effective linkages with industry and other sectors.
4. To produce teachers who understand and appreciate genuine human ideas and values.
5. To imbue prospective teachers with desirable characteristics.

#### OBJECTIVES

1. Offer relevant and responsive curricular programs.
2. Initiate the conduct of researches in pedagogy and related educational technology.
3. Intensify community involvement through extension programs and projects.
4. Develop attitude, personal discipline, moral, social and cultural values of the students.
5. Equip prospective teachers with desirable personal and social characteristics, qualities and traits.



Management  
System  
ISO 9001:2015



www.tuv.com  
ID 9108652185

## REPUBLIC OF THE PHILIPPINES TECHNOLOGICAL UNIVERSITY OF THE PHILIPPINES CAVITE CAMPUS

Carlos Q. Trinidad Avenue, Salawag, Dasmariñas City, Cavite, Philippines

Telefax: (046) 416-4920

Email: [cavite@tup.edu.ph](mailto:cavite@tup.edu.ph) | Website: [www.tup.edu.ph](http://www.tup.edu.ph)

## S.6.3.1

# Admission Services



	<b>TECHNOLOGICAL UNIVERSITY OF THE PHILIPPINES CAVITE CAMPUS</b> CQT Avenue, Salawag, Dasmariñas City, Cavite, Philippines Telefax: (046) 416-4920 Email: cavite@tup.edu.ph   Website: www.tup.edu.ph	Doc. No.	TUPC-QSP-OAA-OSA-OAD-01
		Rev. No.	01
		Effective Date	09/16/19
		Page No.	Page 2/4
<b>APPLICATION FOR ENTRANCE EXAM</b>			

### 1.0 PURPOSE

- 1.1 The purpose of this procedure is to guide the applicants in the entrance examination application.

### 2.0 SCOPE

- 2.1 This procedure covers the application for entrance examination.

### 3.0 RESPONSIBILITY AND AUTHORITY

#### 3.1 Admissions Coordinator / Admissions Officer

- 3.1.1 Shall be the one to process the completed application of the applicant.  
 3.1.2 Shall be the one to give exam schedule and room assignments to the applicants.  
 3.1.3 Shall be the one to coordinate with the entrance exam service provider.

#### 3.2 Applicant

- 3.2.1 Shall be the one to provide the necessary information and requirements to process the application for entrance examination.

### 4.0 REFERENCES

- 4.1 TUPC Student Handbook

### 5.0 TERMS AND DEFINITIONS

- 5.1 **Entrance examination** – is a written examination given to applicants who want to study in TUPC to measure their aptitudes for the program they applied for.
- 5.2 **Online registration** - is a modern way of submitting data with the aid of computer and internet wherein the information the applicant has provided can be easily transmitted and received by the office of admissions.
- 5.3 **Test Permit** - is a proof that the applicant has completed the application procedure and qualified to take the entrance examination. It has all the examination details such as the date, time and room assignment for the said examination.
- 5.4 **Applicant** – a graduating senior high school, a senior high school graduate or a transferee who intends to be a student of the university.

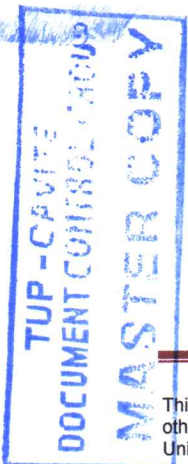

	<b>TECHNOLOGICAL UNIVERSITY OF THE PHILIPPINES CAVITE CAMPUS</b> CQT Avenue, Salawag, Dasmariñas City, Cavite, Philippines Telefax: (046) 416-4920 Email: cavite@tup.edu.ph   Website: www.tup.edu.ph	Doc. No.	TUPC-QSP-OAA-OSA-OAD-01
		Rev. No.	01
		Effective Date	09/16/19
		Page No.	Page 3/4
<b>APPLICATION FOR ENTRANCE EXAM</b>			

## 6.0 PROCEDURE FLOWCHART

### Flowchart

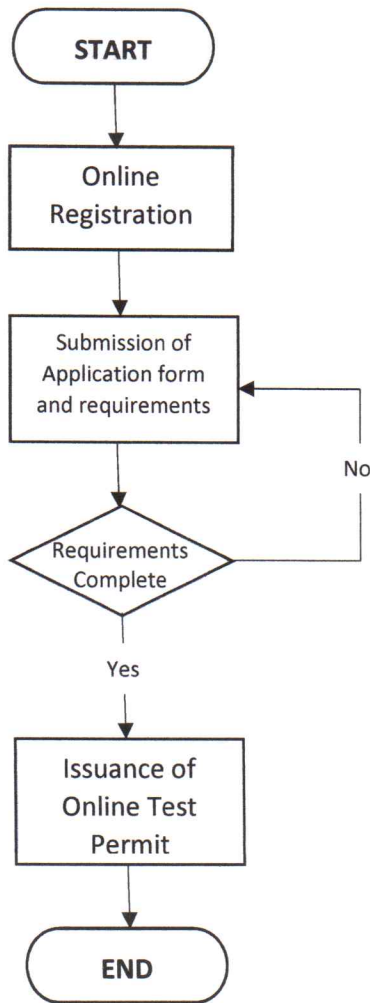

### Responsibility

### Interface/Form

Applicant

- Printed application form

Applicant and Admissions Officer

- Complete Requirements
- Applicants Monitoring Form

Admissions Coordinator

- Online Test Permit

TUP - CAVITE  
 DOCUMENT CONTROL GROUP  
 MASTER COPY

	<b>TECHNOLOGICAL UNIVERSITY OF THE PHILIPPINES CAVITE CAMPUS</b> CQT Avenue, Salawag, Dasmariñas City, Cavite, Philippines Telefax: (046) 416-4920 Email: cavite@tup.edu.ph   Website: www.tup.edu.ph	Doc. No.	TUPC-QSP-OAA-OSA-OAD-01
		Rev. No.	01
		Effective Date	09/16/19
		Page No.	Page 4/4
<b>APPLICATION FOR ENTRANCE EXAM</b>			

## 7.0 PROCEDURE DETAIL

### 7.1 Online Application

- 7.1.1 Applicants must apply online at the Applicants Access Module (ers.tup.edu.ph/aims/applicants)
- 7.1.2 Click “Apply” then fill out Profile Verification, choose Cavite Campus and click “Continue”.
- 7.1.3 Provide necessary information from Step 1 to Step 4 then click Submit.
- 7.1.4 Wait for a statement that your data is successfully saved.
- 7.1.5 The applicant must remember the username and password. Then click “Continue”.
- 7.1.6 Complete your online registration to print Application Form.

### 7.2 Submission of application form and requirements

- 7.2.1 Proceed to TUPC – Admissions Office for evaluation and submission of Application Requirements: Hard copy of accomplished application form; For incoming first year students, Certified True Copy of Grade 11 and 12 Senior High School card; For Transferee, Certified True Copy of Transcript of Records (TOR); and, there should be no failing grades reflected either in the card or TOR.
- 7.2.2 If the requirements are complete, the applicant will be informed that his or her application will undergo further evaluation by the admissions coordinator and will be advised to wait for a maximum of two weeks for the issuance of online test permit.
- 7.2.3 The admissions coordinator or office personnel shall log to the applicant’s monitoring form the information b
- 7.2.4 If the requirements are incomplete, the application will not be processed, and the applicant will be advised to return upon completion of requirements.

### 7.3 Issuance of Test Permit

- 7.3.1 The applicant shall wait a maximum of two weeks for the issuance of online test permit.
- 7.3.2 The admissions coordinator shall further evaluate the submitted requirements to determine the applicant’s qualification to take the entrance exam.
- 7.3.3 If the applicant is qualified, he or she will be tagged as “Evaluated” by the admissions coordinator at Registrar’s Access Module (ers.tup.edu.ph/aims/registrar) and will be given the date, time and room assignment for the entrance exam.
- 7.3.4 After the applicant being tagged as evaluated, he or she can now view the examination details and print the online test permit using his or her account at the Applicants Access Module.

## 8.0 ATTACHMENT/FORMS

### 8.1 Applicant’s Monitoring Form

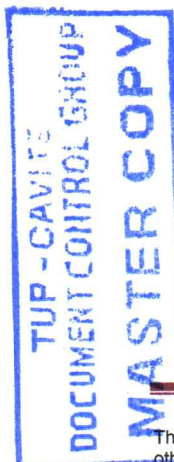



	<b>TECHNOLOGICAL UNIVERSITY OF THE PHILIPPINES</b> <b>CAVITE CAMPUS</b> CQT Avenue, Salawag, Dasmariñas City, Cavite, Philippines Telefax: (046) 416-4920 Email: cavite@tup.edu.ph   Website: www.tup.edu.ph	Doc. No.	TUPC-QSP-OAA-OCR-OAD-02
		Rev. No.	00
		Effective Date	06/27/2022
		Page No.	Page 2/4
<b>ONLINE ADMISSION PROCEDURE</b>			

## 1.0 PURPOSE

1.1 The purpose of this procedure is to facilitate the admission of incoming first year students online and to lessen the face-to-face transaction of students due to the pandemic.

## 2.0 SCOPE

2.1 This involves online registration through the ERS; accomplishment of the google form and attachment of the soft copy of the application form, Grade 11 and Grade 12 cards.

## 3.0 RESPONSIBILITY AND AUTHORITY

3.1 The applicant shall register online via <https://ers.tup.edu.ph/aims/applicants>.

3.2 The applicant shall print and sign the application form from the ers.

3.3 The applicant shall accomplish the google form and attach the signed application form, Grade 11 and Grade 12 cards.

3.4 The Admission Officers shall evaluate the grades of the applicants and rank them according to their average.

3.5 The Admission Officers shall send email to applicants regarding their application status. Schedule of online entrance examination shall be given to qualified applicants.

3.6 The Admission Officers shall endorse the qualified applicants to the Program Coordinators for interview.

3.7 The qualified applicants shall submit the requirements for admission.

## 4.0 REFERENCES

4.1 TUP Code

4.2 CHED Memorandum No. 10 series of 2017

4.3 Student Handbook

## 5.0 TERMS AND DEFINITIONS

5.1 Applicant – is a graduate of SHS/transferee from other school who is applying for college admission.

5.2 ERS – the University's enrollment and registration system.

5.3 Google Form – a form created by the Admission Office for easy retrieval of incoming first year applicants.

5.4 Program Coordinator – is a representative from the three (3) Departments; Department of Engineering (DOE), Department of Industrial Education (DED), Department of Industrial Technology (DIT) that will Conduct the interview of the applicants.

5.5 Admission Officer – staff of the Office of Admission



**6.0 PROCEDURE FLOWCHART**

**6.1 Engineering Program Applicants**

**Flowchart**

**Responsibility**

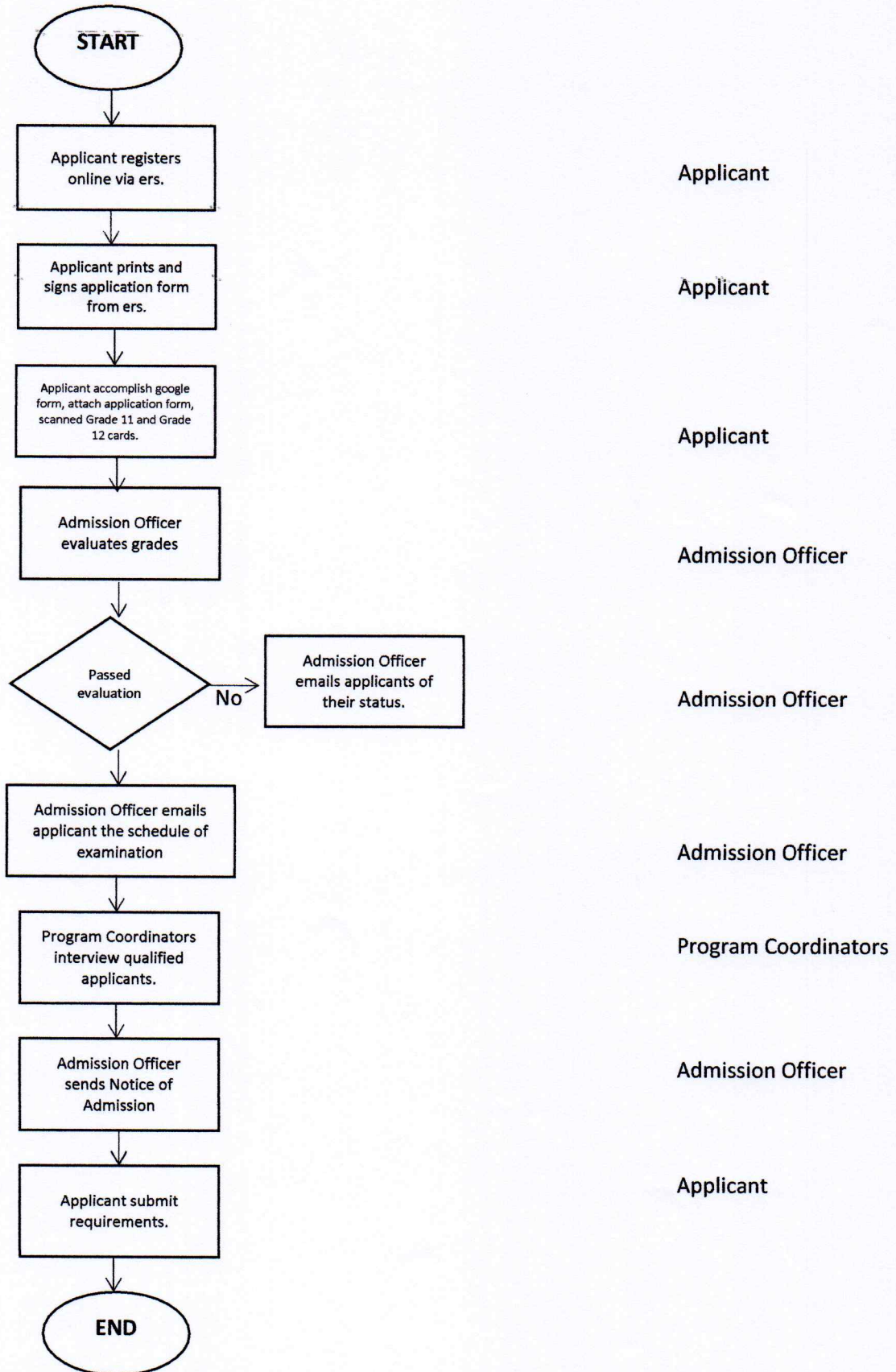

TUP - CAVITE  
 DOCUMENT CONTROL GROUP  
 MASTER COPY



	<b>TECHNOLOGICAL UNIVERSITY OF THE PHILIPPINES</b> <b>CAVITE CAMPUS</b> CQT Avenue, Salawag, Dasmariñas City, Cavite, Philippines Telefax: (046) 416-4920 Email: cavite@tup.edu.ph   Website: www.tup.edu.ph	Doc. No.	TUPC-QSP-OAA-OCR-OAD-02
		Rev. No.	00
		Effective Date	06/27/2022
		Page No.	Page 4/4
<b>ONLINE ADMISSION PROCEDURE</b>			

## 7.0 PROCEDURE DETAILS

- 7.1 The applicant shall register online via <https://ers.tup.edu.ph/aims/applicants> posted on the TUPC Registrar facebook page.
- 7.2 The applicant shall print and sign the application form downloaded from the ers online registration.
- 7.3 The applicant shall accomplish the google form and attach the signed application form, scanned/clear photo of the Grade 11 and Grade 12 cards.
- 7.4 The Admission Officer shall evaluate the grades of the applicants and rank them according to their average.
- 7.5 The Admission Officer shall send an email to all applicants regarding their application status. Qualified applicants are scheduled for the online entrance examination.
- 7.6 The Admission Officer shall endorse the qualified applicants who passed the examination to the Program Coordinators for the interview.
- 7.7 The Program Coordinators shall submit the list of interviewed applicants to the Office of Admission.
- 7.8 The Admission Officer shall notify the applicants for their medical examination and the submission of the original requirements (PSA Birth Certificate, Form 138 Card, Brgy. Clearance and Good Moral Certificate).
- 7.9 The Campus Physician shall assess the medical examination results.
- 7.10 The Admission Officer will update the final list of applicants who complied with all the requirements.
- 7.11 The Admission Officer will send Notice of Admission to applicants for their enlistment.

## 8.0 ATTACHMENT/FORMS

- 8.1 <https://ers.tup.edu.ph/aims/applicants> (ers link)
- 8.2 TUPC-F-OAA-OCR-OAD-05 (TUP CAVITE ONLINE ADMISSION ASSESSMENT (TUPCOAA))  
<https://docs.google.com/spreadsheets/d/1oyCgzblWfeQKxfcZ4AIDGCSQ4Cn-GHHG3d0EAjQ6KKI/edit#gid=1724162910> (Admission Responses link)



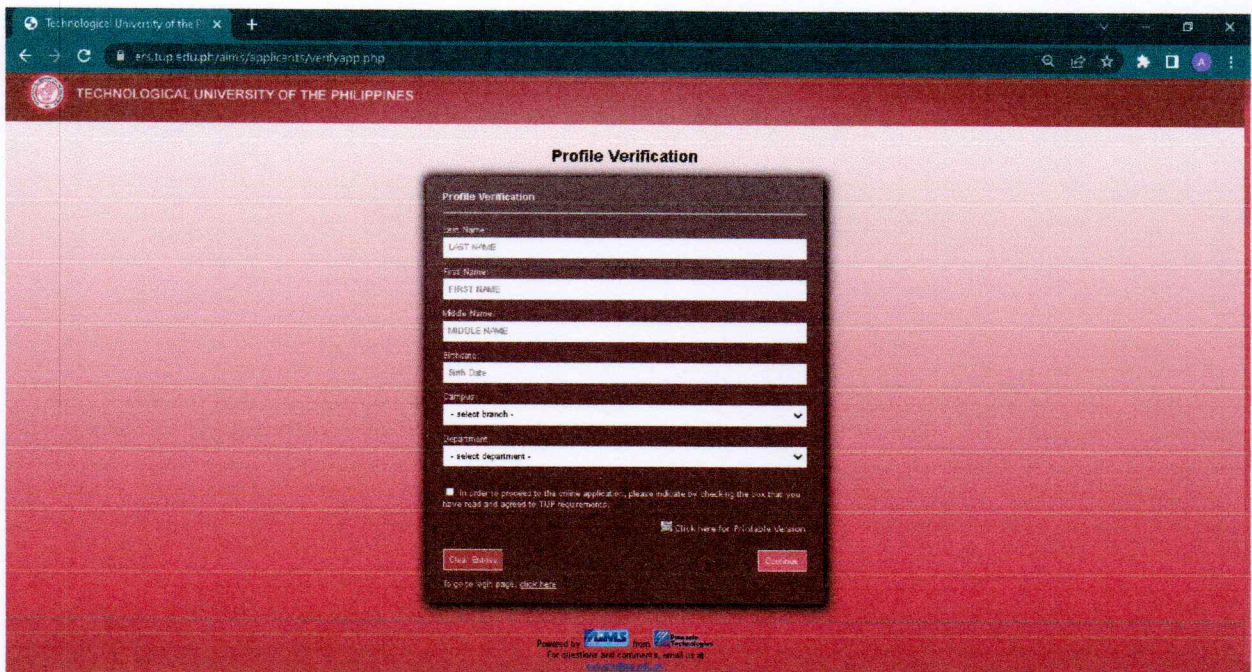
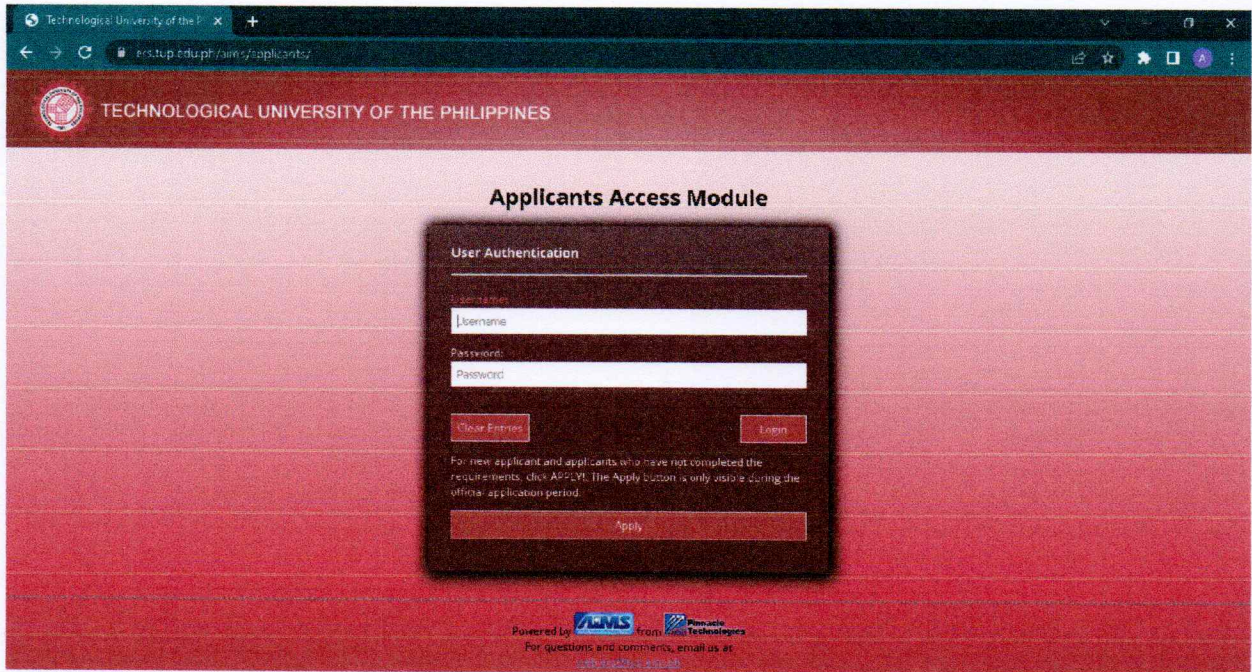

TUP - CAVITE  
EXAMINATION CONTROL GROUP  
MASTER COPY



Applicant ID : **2223A16931**

Applicant Name : **DELA CRUZ, JUAN**

[Printer-friendly format](#)

1. Kindly type 'NA' in boxes where there are no possible answers to the information being requested.
2. To make use of the letter 'Ñ', please press ALT while typing "165", while for 'ñ', please press ALT while typing "164";

**STEP 1**

PERSONAL INFORMATION

**STEP 2**

FAMILY BACKGROUND

**STEP 3**

EDUCATIONAL ATTAINMENT

**STEP 4**

EMPLOYMENT BACKGROUND

**PERSONAL INFORMATION**

Steps 1-4

Campus : Cavite

Department : -select type-

1st choice : - Select Course -

Name : DELA CRUZ JUAN PEDRC P - Select Extension -

Last Name                      First Name                      Middle Name                      Middle Initial                      Extension Name

Learner Reference Number : Learner Reference Number                      Gender :  Male  Female

Birth Date : 05/08/2000                      Age : 22

Birth Place : BASUD, CAMARINES NORTE                      Height: (cm) : 178

Citizenship : FILIPINO                      Weight: (lbs) : 51

Religion : Roman Catholic                      Civil Status : Sir

Cellphone Number :  Cellphone Numbers                      Email Address : juanpe

Landline Number :  Landline Number                      Facebook Account : Facebr

Means of Financial Support :  Parents  Scholarship  Others



**Permanent Address**

Unit # : N/A                      Street : Asisan

Barangay : Asisan                      City : Ta

Zip Code : 4120                      Province : Ca

Congressional District : None

**Upload Photo**  
Student Picture



**Next Step**  
Family Background



**TUP - CAVITE  
DOCUMENT CONTROL GROUP  
MASTER COPY**



Applicant ID : **2223A16931**

Applicant Name : **DELA CRUZ, JUAN**

[Printer-friendly format](#)  
 1. Kindly type 'NA' in boxes where there are no possible answers to the information being requested.  
 2. To make use of the letter 'Ñ', please press ALT while typing "165", while for 'ñ', please press ALT while typing "164";

- STEP 1**  
 PERSONAL INFORMATION
- STEP 2**  
 FAMILY BACKGROUND
- STEP 3**  
 EDUCATIONAL ATTAINMENT
- STEP 4**  
 EMPLOYMENT BACKGROUND

### FAMILY BACKGROUND

Steps 3-4

#### FATHER

Name :

Contact Number :  NA

Profession / Occupation :

#### MOTHER

Name :

Contact Number :  NA

Profession / Occupation :

#### GUARDIAN

Name :

Complete Address :

Contact Number :  NA

Relationship :

Income Bracket per year :  ▾

**Previous Step**  
Personal Information

**Next Step**  
Educational Information

TUP - CAVITE  
DOCUMENT CONTROL GROUP  
MASTER COPY



Applicant ID : **2223A16931**

Applicant Name : **DELA CRUZ, JUAN**

[Printer-friendly format](#)

1. Kindly type 'NA' in boxes where there are no possible answers to the information being requested.
2. To make use of the letter 'Ñ', please press ALT while typing "165", while for 'ñ', please press ALT while typing "164";

**STEP 1**  
PERSONAL INFORMATION

**STEP 2**  
FAMILY BACKGROUND

**STEP 3**  
EDUCATIONAL  
ATTAINMENT

**STEP 4**  
EMPLOYMENT  
BACKGROUND

### EDUCATIONAL ATTAINMENT

**Steps 2-4**

School Level	School Last Attended	School Address	Course/Program	Honor	Honor/Distinction	Year Graduated
Sex <input type="text"/>	- not in the list- <input type="text"/>	-not in the list- <input type="text"/>	Course/Program <input type="text"/>	With <input type="text"/>	- select honor <input type="text"/>	2021 <input type="text"/>

Category :  K-12  Old Curriculum  With College Background

Grade 11/12 : GPA  MATH  SCIENCE  ENGLISH

Track :

Waiver: Should I pass the TUP Scholastic and Technical Aptitude Test(TUPSTAT), I Shall waive the right to enroll at TUP if I will not meet the grade requirement as required by the University.

**Previous Step**  
Family Background
 **Next Step**   
Employment Background

**TUP - CAVITE**  
**DOCUMENT CONTROL GROUP**  
**MASTER COPY**



Applicant ID : 2223A16931

Applicant Name : DELA CRUZ, JUAN

Printer-friendly format

1. Kindly type 'NA' in boxes where there are no possible answers to the information being requested.  
 2. To make use of the letter 'ñ', please press ALT while typing "165", while for 'ñ', please press ALT while typing "164";

- STEP 1**  
 PERSONAL INFORMATION  
**STEP 4**  
 EMPLOYMENT BACKGROUND
- STEP 2**  
 FAMILY BACKGROUND
- STEP 3**  
 EDUCATIONAL ATTAINMENT

**EMPLOYMENT BACKGROUND**

Steps 4-4

Name of company	Position	Inclusive Dates
<input type="text" value="Name of organization"/>	<input type="text" value="Position"/>	<input type="text" value="Year"/>



**DATA SUBJECT CONSENT FORM**

In accordance with RA 10173 or Data Privacy Act of 2012, I give my consent to the following terms and conditions on the collection, use, processing, and disclosure of my personal data:

1. I am aware that the Technological University of the Philippines (TUP) has collected and stored my personal data during my admission/enrolment at TUP. These data include my demographic profile, contact details like home address, email address, landline numbers, and mobile numbers.
2. I agree to personally update these data through personal request from the Office of the University Registrar.
3. In consonance with the above stated Act, I am aware that the University will protect my school records related to my being a student/graduate of TUP, however I have the right to authorize a representative to claim the same subject to the policy of the University.
4. In order to promote efficient management of the organization's records, I authorize the University to manage my data for data sharing with industry partners, government agencies embassies, other educational institutions, and other offices for of the university for employment, statistics, immigration, transfer credentials and other legal purposes that may serve me best.

By clicking submit button, I warrant that I have read, understood all of the above provisions, and agreed to its full implementation.

I hereby affirm that all the answers given here are true and correct. I understand that giving false information will automatically disqualify me for admission or subject to dismissal by competent authorities. If admitted, I will abide and comply with all the policies, rules and regulations of the Technological University of the Philippines



**Previous Step**  
Educational Attainment

**Submit**



TUP - CAVITE  
 DOCUMENT CONTROL GROUP  
 MAS COPY

# TUP Cavite Online Admission Assessment (TUPCOAA) 2022-2023

Please accomplish this Google Form after registering at <https://ers.tup.edu.ph/aims/applicants>

NOTE: THIS GOOGLE FORM IS FOR TUP CAVITE APPLICANTS ONLY

## ADDITIONAL NOTES:

### SPECIFIC REQUIREMENTS FOR ENGINEERING COURSES

- Bachelor of Science in Civil Engineering (BSCE) - CLOSED
- Bachelor of Science in Electrical Engineering (BSEE)
- Bachelor of Science in Mechanical Engineering (BSME)

#### Admission Requirements:

1. For SHS STEM graduates only;
2. Must have a GPA of at least 85% and above in English, Mathematics, and Science

### SPECIFIC REQUIREMENTS FOR EDUCATION COURSES

- Bachelor of Science in Industrial Education
- BSIE major in Home Economics
- BSIE major in Industrial Arts
- BSIE major in Information and Communication Technology
- Bachelor of Technical Vocational Teacher Education
- BTTE major in Computer Programming
- BTTE major in Electrical

#### Admission Requirements:

1. Open to all SHS graduates (all strands) with a GPA of at least 85% and above in Grade 11 & 12.

### SPECIFIC REQUIREMENTS FOR BACHELOR OF ENGINEERING TECHNOLOGY (BET) COURSES:

- BET major in Automotive Technology
- BET major in Computer Engineering Technology
- BET major in Construction Technology
- BET major in Electronics Technology
- BET major in Electrical Technology
- BET major in Mechanical Technology
- BET major in Power Plant Technology

#### Admission Requirements:

1. No grade requirements; Open to all SHS graduates.

#### For Transferee/s

- With a grade requirements of no failing grade/s and no derogatory records
- Eligible to apply to a non-engineering and technology courses only;
- Should pass screening/interview by the College Dean
- Depending on availability of slots

#### For ALS Applicants

- Eligible to apply only specific programs and courses (Non-Board Program/s)
- Depending on availability of slots

\*\*\*All our programs have limited slots for incoming first-year students.\*\*\*

\*\*\*First come first served basis applies\*\*\*

\* Required



1. Email \*

\_\_\_\_\_

2. ERS APPLICANT ID \*

This is also your username in the ERS access module for the applicant. The applicant ID shown below is simply an example. Your applicant ID should begin with "2223A."



3. Application Form (Page 1 & 2) \*

Please print and sign your application form then upload a clear picture/scanned copy of the application form here. Please make sure to upload both pages. (If printer is not available, please paste your digital signature in the application form). Please follow this format in the filename: PROGRAM APPLIED\_SURNAME\_FIRSTNAME . For example, BET-PPT\_DELACRUZ\_JUAN

TUPCOAA (As of June 2022)

Technological University of the Philippines  
OFFICE OF ADMISSIONS  
State

APPLICATION FOR SCHOLASTIC AND TECHNICAL APTITUDE TEST

Applicant Number: 2223A0001

Classified As: \_\_\_\_\_

DELACRUZ, JUAN DELACRUZ, JUAN  
LAST NAME FIRST NAME MIDDLE NAME

HOME ADDRESS: No. Street, Action, Tagaytay City, Cavite

Director: On the space provided, please write 1 if it is your 1st choice and 2 if it is your 2nd choice.



PERSONAL DATA

Last Name: DELACRUZ, First Name: JUAN, Middle Name: JUAN, Extension Number: 112

Gender: Male, Civil Status: Single

Country: Philippines, E-mail: jdelacruz@tup.edu.ph

Religion: Roman Catholic, Parents' Address: 2223A0001, Height: 170, Weight: 65

Means of Financial Support:  Parents  Scholarship  Others

FAMILY BACKGROUND

Father's Name: Republic City, Mother's Name: Manila City

Occupation: Engineer, Occupation: Graduate

Name of Siblings: Republic City, Contact No.: 112, Relationship: Sister

EDUCATIONAL ATTAINMENT

Advanced Learner (Secondary/Tertiary):  Yes  No

School Address: Tagaytay City, Division Office: 2223

Grade 10/12: GRADE 10/12, GRADE 11/12, GRADE 12/12, GRADE 13/13, GRADE 14/14

TRACAP: Science, Technology, Engineering and Mathematics

College:  10/12  11/12  12/12  with College Background

EMPLOYMENT BACKGROUND

Position: \_\_\_\_\_, Reference Name: \_\_\_\_\_

I HEREBY AFFIRM THAT ALL THE ANSWERS GIVEN HERE ARE TRUE AND CORRECT. I UNDERSTAND THAT GIVING FALSE INFORMATION WILL RESULT IN MY DEBARMENT FROM THE UNIVERSITY OF THE PHILIPPINES. I WILL ABIDE AND COMPLY WITH ALL THE POLICE'S RULES AND REGULATIONS OF THE TECHNICAL UNIVERSITY OF THE PHILIPPINES.

PLEASE PRINT AND SIGN THE APPLICATION FORM, THEN UPLOAD THE SIGNED FILE HERE.



Signature: \_\_\_\_\_, Date: \_\_\_\_\_

FOR YOUR PREFERRED COURSE/PROGRAM, PLEASE REFER TO THE TUPCOAA

TUP - CAVITE DOCUMENT CONTROL GROUP MASTER COPY

Files submitted:

4. Last Name \*



5. First Name \*

---

6. Extension Name: (Jr., I, II)

---

7. Middle Name

---

8. Cellphone Number \*

---

9. PWD ID Number

---

10. Type of Disability

---

11. Ethnic Group

---

12. Immediate Family Member who is an Alumnus of the University

---

13. Annual Income Bracket of Parent/Guardian \*

*Mark only one oval.*

- not more than 100K
- not more than 200K
- not more than 300K
- not more than 400K
- not more than 500K
- not more than 600K



Applicant's School Information

14. Name of School Last Attended \*

---

15. Complete Address of School Last Attended \*

---

16. Email Address of School Last Attended \*

---

HONORS AND AWARDS

Honors and Awards Received from Senior High School

17. Honors and Awards Received

---

---

---

---

---

Senior High School Track/Strand

18. Senior High School Track/Strand \*

Mark only one oval.

- STEM Skip to question 20
- GAS Skip to question 19
- ABM Skip to question 19
- HUMMS Skip to question 19
- SPORTS TRACK Skip to question 19
- ARTS & DESIGN TRACK Skip to question 19
- TVL - AGRI FISHERY Skip to question 19
- TVL -HE Skip to question 19
- TVL-ICT Skip to question 19
- TVL-INDUSTRIAL ARTS Skip to question 19
- TVL- MARITIME Skip to question 19



Program Applied for:

NON-STEM

19. Program Applied For: \*

*Mark only one oval.*

- Bachelor of Engineering Technology major in Construction Technology (BET-CT)
- Bachelor of Engineering Technology major in Computer Engineering Technology (BET-CoET)
- Bachelor of Engineering Technology major in Electrical Technology (BET-ET)
- Bachelor of Engineering Technology major in Electronics Technology Track: Industrial Automation Technology (BET-EsET)
- Bachelor of Engineering Technology major in Mechanical Technology (BET-MT)
- Bachelor of Engineering Technology major in Mechanical Engineering Technology Track: Automotive Technology (BET-AT)
- Bachelor of Engineering Technology major in Mechanical Engineering Technology Track: Power Plant Technology (BET-PPT)
- Bachelor of Science in Industrial Education major in Home Economics (BSIE-HE)
- Bachelor of Science in Industrial Education major in Industrial Arts (BSIE-IA)
- Bachelor of Science in Industrial Education major in Information and Communications Technology (BSIE-ICT)
- Bachelor of Technical Vocational Teacher Education major in Computer Programming (BTTE-CP)
- Bachelor of Technical Vocational Teacher Education major in Electrical (BTTE-EL)

*Skip to question 21*

Program Applied For:

STEM



## 20. Program Applied For:

*Mark only one oval.*

- Bachelor of Science in Electrical Engineering (BSEE)
- Bachelor of Science in Mechanical Engineering (BSME)
- Bachelor of Engineering Technology major in Construction Technology (BET-CT)
- Bachelor of Engineering Technology major in Computer Engineering Technology (BET-CoET)
- Bachelor of Engineering Technology major in Electrical Technology (BET-ET)
- Bachelor of Engineering Technology major in Electronics Technology Track: Industrial Automation Technology (BET-EsET)
- Bachelor of Engineering Technology major in Mechanical Technology (BET-MT)
- Bachelor of Engineering Technology major in Mechanical Engineering Technology Track: Automotive Technology (BET-AT)
- Bachelor of Engineering Technology major in Mechanical Engineering Technology Track: Power Plant Technology (BET-PPT)
- Bachelor of Science in Industrial Education major in Home Economics (BSIE-HE)
- Bachelor of Science in Industrial Education major in Industrial Arts (BSIE-IA)
- Bachelor of Science in Industrial Education major in Information and Communications Technology (BSIE-ICT)
- Bachelor of Technical Vocational Teacher Education major in Computer Programming (BTTE-CP)
- Bachelor of Technical Vocational Teacher Education major in Electrical (BTTE-EL)

*Skip to question 21*

## Category

## 21. Category \*

If the result is not yet released, choose Non DOST Scholar

*Mark only one oval.*

- DOST Scholar
- Non DOST Scholar

## Transferee?

## 22. Transferee? \*

If you have been enrolled in college before, select Yes.

*Mark only one oval.*

- Yes     *Skip to question 45*
- No



Grades in Mathematics

23. General Mathematics \*

Write NA if not yet taken

---

24. Pre-Calculus \*

Write NA if non STEM or not yet taken

---

25. Statistics and Probability \*

Write NA if not yet taken

---

26. Basic Calculus \*

Write NA if non STEM or not yet taken

---

27. Average for Mathematics Subject for all the Subjects indicated above \*

---

Grades in English

28. Reading and Writing Skills \*

Write NA if not yet taken

---

29. Oral Communication \*

Write NA if not yet taken

---

30. English for Academic and Professional Purposes \*

Write NA if not yet taken

---



31. 21st Century Literature from the Philippines and the World \*

Write NA if not yet taken

---

32. Average for English Subjects for all the Subjects indicated above \*

---

Grades in Science

33. General Chemistry 1 \*

Write NA if non STEM or not yet taken

---

34. General Chemistry 2 \*

Write NA if non STEM or not yet taken

---

35. General Physics 1 \*

Write NA if non STEM or not yet taken

---

36. General Physics 2 \*

Write NA if non STEM or not yet taken

---

37. General Biology 1 \*

Write NA if not yet taken

---

38. General Biology 2 \*

Write NA if not yet taken

---

39. Earth Science \*

Write NA if not yet taken

---



40. Average for Science Subjects for all the Subjects indicated above \*

Grade  
11 & 12  
Card

Please upload the complete Grade 11 and 1st sem of Grade 12 grades here. If your card has one page only, please upload the same file for the front and back upload section below.

41. [FRONT] Grade 11 Card Picture / Screenshot or Scanned: \*

Please follow this format in the filename: GRADE11\_FRONT\_PROGRAM APPLIED\_SURNAME\_FIRSTNAME . For example, GRADE11\_FRONT\_BSCE\_DELACRUZ\_JUAN

Files submitted:

42. [BACK] Grade 11 Card Picture / Screenshot or Scanned: \*

Please follow this format in the filename: GRADE11\_BACK\_PROGRAM APPLIED\_SURNAME\_FIRSTNAME . For example, GRADE11\_BACK\_BSCE\_DELACRUZ\_JUAN

Files submitted:

43. [FRONT] 1st sem Grade 12 Card Picture / Screenshot or Scanned: \*

Please follow this format in the filename: GRADE12\_FRONT\_PROGRAM APPLIED\_SURNAME\_FIRSTNAME . For example, GRADE12\_FRONT\_BSCE\_DELACRUZ\_JUAN

Files submitted:

44. [BACK] 1st sem Grade 12 Card Picture / Screenshot or Scanned: \*

Please follow this format in the filename: GRADE12\_BACK\_PROGRAM APPLIED\_SURNAME\_FIRSTNAME . For example, GRADE12\_BACK\_BSCE\_DELACRUZ\_JUAN

Files submitted:

*Skip to question 49*

Grades

45. Grades in Mathematics Subjects \*

Please input the average of all the Math subjects

46. Grades in English Subjects \*

Please input the average of all the English subjects



47. Grades in Science Subjects \*

Please input the average of all the Science subjects

---

48. Transcript of Records with Remarks : Granted Transfer Credential /HonorableDismissal /For Transfer Purposes Screenshot/Scanned: \*

Please follow this format in the filename: TRANSFEREE\_PROGRAM APPLIED\_SURNAME\_FIRSTNAME . For example, TRANSFEREE\_BSCE\_DELACRUZ\_JUAN

Files submitted:

Student Undertaking/Data Consent

49. Student Undertaking/Data Consent \*

*Check all that apply.*

I hereby warrant that the above given personal information are true and correct to the best of my knowledge. I also authorize and agree to the University's terms and conditions on the provision stipulated in the ERS on the collection, use, processing and disclosure of my personal data in accordance with the Data Privacy Act of 2012(RA 10173). If not admitted, I agree that all the information I provided will be kept for one year by the Office of the Registrar.

---

This content is neither created nor endorsed by Google.

Google Forms





# OFFICE OF THE CAMPUS REGISTRAR (OCR)

## ORGANIZATIONAL CHART



**Dr. Myrna M. Tepora**

Campus Director



**Maria Cecilia N. Reyes**

Assist. Director Academic Affairs



**Sarah Jane D. Velos**

Campus Registrar



**Arjay P. Dimapilis**

Instructor



**Rodolfo D. Parreño III**

Job Order

Verified by:

A handwritten signature in black ink, appearing to read 'L. Amago'.

**Lovely Joy V. Amago, Rpm**  
HRMO

Approved by:

A handwritten signature in black ink, appearing to read 'M. Tepora'.

**Dr. Myrna M. Tepora**  
CAMPUS DIRECTOR